Reno Evening Gazette.

VOL. IX. RENO, WASHOE COUNTY, NEVADA. FRIDAY. JUNE 11, 1880. NO. 62.

Col. Bush's Corner in Jugs.

From the Walton County (Ga.) Vidette.

Col. Wylie Bush has made a corner in jugs and sent them up with a boom. Mr. Bush has contracted with the five factories above Athens to take every piece of ware they make for the next five years. As there are very few jug factories in Georgia besides these under control of Mr. Bush, he has a monopoly of the business, and prices at once jumped up 100 per cent. He is perfecting arrangements to ship them all over Georgia and Carolina, and is building up a business that will pay him about $1,000 per month, clear of expense.

Worsted by a Gorilla.

From the Indianapolis Sentinel.

Last evening, Chas Gilmore of the Zoological Garden on Mississippi street, went into the cage of the gorilla for some purpose and was attacked by the beast. He struck the brute with a cane several times, breaking a number of his teeth, but was not able to make a successful resistance. The gorilla bit him severely on the arms and side, and he was with difficulty removed from his perilous situation.

A Grandmother at Twenty-Six.

From the Savannah News.

There is a negro woman in Emanuel county known as Hannah Rountree, who, according to the Swainsboro *Herald*, was a grandmother at the age of 26 years. She gave birth to a girl when only 13 years old, and the daughter, when about that age, became a mother herself.

Engulfed by an Earthquake.

Turkish papers announce that, during an earthquake that took place a couple of weeks ago, the village of Heleddi, in the neighborhood of Sinope, was completely swallowed up by the sea. Not a trace remains of its sixty houses and mosque. The villagers were all able to save themselves, so that not one of them suffered any harm.

What Col. Fred Thought.

From the Reading News, May 31.

Col. Fred Grant writes from Chicago to a personal friend in this city: "Things are getting pretty hot here, but I think Blaine has about the poorest chance of any for the nomination. Father has the best chance, but has to fight the field."

A New Cure For Corns.

Mr. Waterman, of Duluth, was so exasperated by a corn that he took careful aim with a pistol and shot a bullet through it. The corn is gone—and so is most of the toe.

W. Goeggel's customers admit that he does none but good work. His stock of watches and jewelry is the finest and best in town. Store on Virginia street, sign of the big staircase.

junel-tf

Few folks know David, but everybody knows David's son, the only reliable jeweler of Reno to sell the best watches and jewelry for the least money. jan13

All lovers of a first-class Bi Cigar come to John F. Myers' Drug Store, two doors west of postoffice. je16

Go to Sol Levy for your dress goods and trimmings. He has enough to suit all in quality, style and low prices. apr9

The latest styles and patterns in summer dress goods, grenadines, and summer silks, at prices to suit the times, at A. Strassburger & Co's. may4

When you have watches or clocks to repair don't forget the old pioneer, DeBell. His well-known reputation as a skillful workman, we insure satisfaction. apr30

I Fredrick defies anybody to make jewelry to order cheaper than he does. mar1

Is your purse light and your heart heavy? If so step into Sol. Levy's store and you will make the happy discovery that very little money goes a good ways there. apr9

For Cheap Drugs, Toilet Articles, Patent Medicines, Perfumery, etc., call at Jno. F. Myers' Drug Store, two doors west of the postoffice. je16

I. Fredrick has a great many watches on hand that he has repaired and put in thorough order for customers. They will please call or them. mar1

I. Fredrick pays the highest price for old gold. mar1

All persons indebted to I. Fredrick, for more than six months, are earnestly requested to pay their bills. mar1

Watches, clocks, and jewelry repaired in workmanlike style, at the lowest prices, DeBell's. apr30

Ladies' linen suits and dusters at a great sacrifice, at A. Strassburger & Co's. may4

Sol Levy is agent for the Celebrated Cooley's patent Cork Corset. Try it. may3

"The Chinese Must Go," and so must Sol Levy's new goods, at low prices at that; and dont you forget it. apr9

The making of Masonic marks a specialt at DeBell's. apr30

Davidson, the jeweler, is a good one. jan13

No Watchmaker on the Coast has a better reputation for fair dealing and excellent work than I. Fredrick. mar1

Special Bargains.

Linen Suits for three dollars worth fifteen; something inconceivable, yet strictly true. All our dress goods, fancy goods, cloaks, ulsters and ladies' and children's underwear, at such low figures as Reno has never seen. To my carpets, oil cloth, and wall paper, I call special attention. My stock of goods as a whole, for assortment and style, has never been surpassed. I most respectfully invite the ladies of Reno to call and examine for themselves.

m3 ISAAC BARNETT.

Vick's Seeds.

Pinniger & Queen have received a large lot of Vick's flower and vegetable seeds, floral sets, alfalfa, timothy, lawn grass, blue grass, white and red clover, onion sets, etc., all of which will be sold at lowest market rates. All who wish fresh and reliable seeds are invited to call and examine. feb16

The Great Desideratum found at last. Castor oil made pleasant. Parry's palatable CASTOR OIL is equal in medicinal activity to the ordinary unprepared Castor Oil, but has a pleasant in place of a nauseous taste. It is easily taken and retained by the stomach, even of delicate persons. Children take it readily and make no fuss about it. Osburn & Shoemaker, Agents for Washoe County. apr17

FARMER'S

Co-Operative Association.

JOHN CAHLAN. ....Manager.

Wholesale and Retail Dealers in

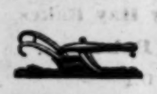

Hardware, Tinware,

Groceries, Provisions,

Crockery, Tobacco, Etc.

Agricultural Implements.

CORNER VIRGINIA AND SECOND STS.

may8 Reno, Nevada.

HYMERS & COMSTOCK'S

TRUCKEE LIVERY FEED AND SALE STABLE.

CORNER SIERRA AND SECOND STREETS, RENO

HORSES, BUGGIES, and SADDLE HORSES

TO let, and Horses boarded by the day, week or month. Terms to suit the times.

HEARSE TO LET.

PEOPLE'S MARKET,

G. H FOCC..... .....Proprietor

COMMERCIAL ROW

Best Beef, Mutton, Pork and Sausages in the market.

The Plumas National

PUBLISHED AT QUINCY, PLUMAS COunty, Cal., is a weekly visitor in almost every household in Plumas County, and therefore a very desirable medium for advertising. Reno's business men should take the hint. apr19

MISCELLANEOUS.

RAYMOND & WILSHIRE,

AGENTS

MACNEALE & URBAN

Safes.

Buffalo Scales.

Holmes' Electric Time Lock.

TUCKER'S ALARM TILLS.

"R. & W." Store Trucks.

215 & 217, California Street, below Battery, San Francisco. june4

BISHOP WHITAKER'S School for Girls.

Tuition for Day Scholars

$6 PER MONTH.

This includes instruction by

Thoroughly Competent Teachers,

—IN ALL—

ENGLISH STUDIES,

LATIN, PENMANSHIP,

And Free Hand Drawing.

Pupils received at any time and charged from date of entrance.

THE NEW AND ELEGANT Arcade Hotel,

Is Completely Furnished with Every

Comfort and Luxury,

—AND IS—

NOW READY FOR BUSINESS.

OPEN DAY AND NIGHT!

Rooms en suite or Single!

COMMERCIAL ROW, RENO, NEVADA.

D. McFARLAND, Proprietor.

je26-tf

BRONCO WOOD YARD.

THE UNDERSIGNED HAVING BEEN engaged in the Wood Business for years, represents that he has improved and perfected his facilities for cutting and transporting large quantities of wood to his

YARD AT BRONCO.

Wood of Every Size & Quality

Served to Consumers

AT THE LOWEST RATES BY CAR LOAD.

Address A. M. Wickes, Bronco Calif'a.

To The Public.

BANK OF D. A. BENDER & CO RENO, NEV., APRIL 10, 1880.

We shall discontinue our banking and brokerage business on or about July 1st, 1880. All persons indebted to us must settle their accounts in full before said date.

A National Bank Incorporation will succeed us, and occupy our present quarters, (or place of business) All deposits in our hands at that time will be transferred to said incorporation.

D. A. BENDER & CO.

FOR SALE.

Cheap for Cash or Equivalents:

ONE 8½ INCH AXLE WAGON. ONE 9¼ inch axle wagon. One spring wagon. Eight head horses.

may26 PET HATES.

MISCELLANEOUS.

JERRY SCHOOLING,

Successor to Hagerman & Schooling

Wholesale and Retail Dealers in

GROCERIES, PROVISIONS

Hardware, Queensware,

Wines,

Liquors.

Cigars,

Tobacco.

Cor. of Commercial Row and Sierra St.

Special attention paid to retail department, goods bought and sold on lowest possible margin.

—MOTTO—

LIVE AND LET LIVE.

Goods Delivered Free of Charge to any Portion of the City.

ALL GOODS GUARANTEED

jan5 JERRY SCHOOLING

CRYSTAL PEAK LUMBER CO.,

VERDI, NEVADA

KATZ & HENRY,

Manufacturers of . Dealers in

CLEAR AND COMMON LUMBER.

MINING TIMBERS,

WOOD,

POSTS,

FENCING.

ETC., ETC

P. O. ADDRESS, VERDI, NEV.

mr25-tf

CARLOW & PHILIPS,

East Side Virginia St., Reno, Nev.

General Commission Merchants.

—DEALERS IN—

ALL KINDS OF FOREIGN & DOMESTIC FRUITS.

Vegetables. Poultry. Cheese, Butter, Eggs, Onions, Potatoes, Dried Fruit,

Fresh & Salt Water Fish.

CRABS, SHRIMPS, CRAWFISH, TROUT, ETC., ETC.

Goods Delivered to All Parts of the City Promptly and Free of Expense. june7

SADDLES AND HARNESS.

The Finest in Quality,

The Best in Workmanship

And the Lowest in Price.

ALL WORK HANDMADE AND Warranted.

J. C. McGEE, Lee's stable,

CORNER OF SIERRA & FOURTH STS.

jan27

THOMPSON & FERGUSON,

Camp 18, Nevada Co., Cal.

MANUFACTURERS ANE WHOLESALE and Retail Dealers in

Shingles, Lumber, Square Timber Hay, Grain, Potatoes Wood,

Address: THOMPSON & FERGUSON, Boca, California

3-1247

AITKEN & FISH,

PREMIUM PIONEER

MARBLE WORKS,

177 K Street, between Sixth and Seventh, SACRAMENTO.

Monuments, Grave Stones and Tomb Mantels, Table Tops, Wash Stands, etc., etc.

250 Elegant Designs on Exhibition.

MISCELLANEOUS.

THE PACIFIC Lumber and Wood COMPANY.

HEADQUARTERS.....TRUCKEE, CAL
Location of Works.....Clinton, Cal.

ALL KINDS OF

LUMBER—AND—TIMBERS.

RAILROAD TIES,

LATH, SHINGLES,

DRESSED LUMBER AND RUSTIC,

—FURNISHED—

On Shortest Notice

Parties having cash in hand, can get their orders filled at a cheaper rate than at any mill on the Truckee river.

NELSON MARTIN, ...Superintendent.

Truckee, Nevada Co., California.

[july17-tf]

D. A. BENDER & CO.,

BANKERS' BROKERS AND INSURANCE AGENTS,

RENO. ....NEVADA.

MAKE COLLECTIONS. RECEIVE DEPOSITS AND DO A GENERAL BANKING BUSINESS.

Exchange Bought and Sold on all the principal cities of the United States and Europe.

Mining Stocks Bought and Sold on Commission. d9tf

NEW FRUIT STORE.

We Keep Fresh

FRUIT AND VEGETABLES

OF ALL KINDS.

Received From California EVERY MORNING.

We intend to open a first-class Ice Cream and Strawberry refreshment room in a few days.

CARLOW & PHILIP, East side Virginia St., Reno, Nev.

may12

WANTED

AT REFORM CLUB HALL:

Painters,
Blacksmiths,
Carpenters,
Farm Laborers,
Cooks,
Waiters,
Gardners, Etc.

None But Temperance People EMPLOYED.

NELLIE WHITE, Clerk. Reform Club Labor Bureau.

Journal copy. may10-1m

ARLINGTON HOUSE,

NORTH CARSON STREET

Carson City, Nevada.

Having leased this well-known brick building, I notify my friends and the public generally that it will be kept a first-class hotel in every particular.

The Table will be second to none in the State.

The bar will be supplied with the best brands of Wines, Liquors and Cigars.

Good cooks and gentlemanly waiters have been secured.

As an old resident of Carson city, I ask and expect a share of public patronage. My intention is to attend personally to the wants of my patrons. B. P. SMALL, Proprietor.

ICE! ICE!!

DELIVERED TO CUSTOMERS,

Or Sold at Retail,

AT BLAKELY'S STORE,

West side Virginia St., Reno.

Rates Reasonable.

may24 G. W. J. WILSON.

THOMAS PRICE

CHEMICAL LABORATORY

Assay Office and Ore Floors

324 Sacramento Street, San Francisco,

SAND DETAILS ON APPLICATION

dec1 1y

MISCELLANEOUS.

RENO WINE HOUSE,

Commercial Row, Reno, Nev.

Offers for Sale by Gallon or Bottle.

WINES AND LIQUORS.

Whiskies.	Brandies.
Twenty-four years old Ex. Bourbon	La Grande Marque.
9 yrs old Extra Rye	United Vintard.
6 years old Old Durham.	Hennessy.
do A A.	Peach.
do Scotch	Blackberry.
do Irish.	California.
	Apple Jack.
Gins.	**Rums.**
Swan	St. Croix.
Old Tom.	Jamaica.
California Wines.	**Asst'd French wines and Liquors.**
Mount Vineyard.	Standard Champagnes
Angelica.	L Roederer's do
Port.	Bley Freres' do
Sherry.	Carte Blanche do
Claret.	Krug's do
White.	Fine Bordeaux.
Champagnes.	do Sherry.
National Grape.	do Port.
Buena Vista.	do Claret.
Bitters.	do White wine.
Bocker's.	Absinthe.
Angostura.	Curacoa.
Selner.	Pousse Cafe.
Boenekamp.	Benedictine.
Vermouth.	
Orange.	

Prices Reasonable to Suit the Times.

E. CHIELOVICH & CO., Proprietors.

NEVADA BOOK-BINDERY

F. ANTHONY, Prop.

VIRGINIA CITY. ....NEVADA

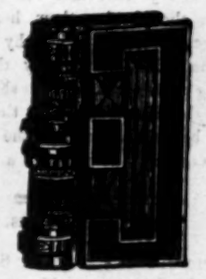

Blank work of all kinds. Write me for rates before sending out of the State.

feb2

R. BUCKLEY

HAS OPENED ON COMMERCIAL ROW With a Full Stock of

Hardware,

Tinware,

Crockery,

Glassware,

Cutlery.

—FINEST—

GROCERIES, PROVISIONS,

FRUITS AND VEGETABLES.

Call and see me. Satisfaction guaranteed

mr6tf R. BUCKLEY

C. S. MARTIN

HAS BEEN APPOINTED BY J. A. Brumsey, General Insurance Agent for Nevada,

Local Agent for Reno and Vicinity,

For the following Insurance Companies:

Commonwealth Insurance Co.
Western of California,
British American Insurance Co,
Western of Toronto,
State Investment & Ins'n Co:
American Central,
Phoenix Insurance Co of London.
Home Mutual, California.

June 1-1m

NEVADA MARKET,

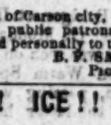

C. Haller, PROPRIETOR.

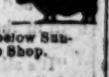

Virginia Street, two doors below Sunderland's Boot and Shoe Shop.

The market will at all times be supplied with the very best quality of

Beef, Mutton, Pork, Veal, Sausage, Etc.,

To be found in the State. Meats shipped to all points on the railroad, and all orders promptly filled. Prices to suit the times. apr1-tf

ARCADE RESTAURANT —AND— OYSTER HOUSE

A. J. Hartley, Proprietor.

june6

Layfayette House.

OPPOSITE RAILROAD DEPOT, RENO.

ODETT BROS., Proprietors.

First-Class Bar Attached.

nov21-tf

PROFESSIONAL.

C. S. VARIAN,

ATTORNEY AT LAW AND U. S. District Attorney for Nev.

Office in Rooms 1 and 2, Sunderland's Block, Virginia Street, Reno, Nevada.

C. N. HARRIS,

ATTORNEY-AT-LAW

CARSON, NEVADA.

Practices in all the courts of the State. Office—United States Land Office. jan9tf

WILLIAM CAIN,

ATTORNEY-AT-LAW

Reno, Washoe County, Nevada.

OFFICE—In Odd Fellows' Building, Corner Virginia and Second streets. 5-1tf

THOS. E. HAYDON,

Attorney at Law.

Also NOTARY PUBLIC, and COMMISSIONER OF DEEDS FOR CALIFORNIA.

Office on Virginia street, south of Second street, Reno. 4-6tf

T. V. JULIEN, J. A. WALDO

WALDO & JULIEN,

ATTORNEYS AT LAW

RENO, NEVADA.

Office on Virginia Street.

W. L. KNOX,

ATTORNEY-AT-LAW

Office—Odd Fellows' Building, Second St RENO, NEV. 9l-

ROGER JOHNSON,

ATTORNEY AND COUNSELOR AT LAW.

OFFICE—Virginia Street, Reno, Nevada.

A. DAWSON, M. D.,

PHYSICIAN AND SURGEON,

Office, in Sunderland's building, Rooms 3 & 4, Virginia street, Reno. Residence, West street, between Second and Commercial Row. may2-tf,

SHEETS & WAGAR,

DENTISTS.

ALL WORK PERFORMED IN A NEAT and satisfactory manner. The Preservation of Natural Teeth a specialty. Office in Boardman & Varian's office, Odd Fellows' Building. dec6tf

DR. W. BERGMAN

Physician and Surgeon

OFFICE—Second street, next door to Webster's law office, Reno, Nevada.

D. H. BARKER, C. E.

COUNTY SURVEYOR AND U. S. MINERAL DEPUTY SURVEYOR

OFFICE at the Court House, Reno, Nevada Maps made and draughting done. June 26

I. O. O. F.

RENO LODGE NO. 19, INDEPENDENT Order of Odd Fellows, meet at Odd Fellows' Hall, over the Congregational Church every Thursday evening. A punctual attendance of members is requested. All visiting members in good standing are cordially invited to attend.

J. M. FLANNAGAN, N. G.

G. G. BROOKS, Secretary

Camp 57 O. of C.

WILL MEET EVERY TWO WEEKS ON Wednesday at 7:30 P. M., until further notice, commencing on the 16th inst. Members in good standing and visiting brothers are cordially invited to attend.

C. W. WELLMAN, Chief.

M. D. BOWEN, Secretary.

I. O. G. T.

MEETS EVERY TUESDAY EVENING in Odd Fellows' Hall, over Congregational church, at half-past seven o'clock.

H. B. COSSERT, W. C. T.

EVA BARNES, W. S. apr19

C. A. BRAGG & CO.,

Wholesale and Retail Dealers in

ALL KINDS OF

REDWOOD AND PINE LUMBER,

SHINGLES, DOORS, SASH, BLINDS, WOOD, ETC.

Car load lots at the Lowest mill prices.

YARD—Corner THIRD AND [illegible] jan26

SPRING—1880.

FURNITURE & CARPETS.

Jas. W. Burnham & Co.,

Importers and Dealers in

Furniture and Carpets, Upholstery Goods and Bedding of All Kinds.

618 Market and 15 & 17 Post Sts.

Opposite Masonic Temple.

SAN FRANCISCO.

Don't Fail to Call. Prices Low.

may6

Reno Evening Gazette

Published every Evening, Sunday excepted

—BY—

R. L. FULTON

TERMS OF SUBSCRIPTION:

Daily, one year (by mail).....$5 00
Weekly, one year (by mail)..... 2 50
Daily Delivered by carrier in Reno at 25 cts. per week.

FRIDAY..... JUNE 11, 1880

FOR PRESIDENT,

JAMES A. GARFIELD,

OF OHIO;

FOR VICE PRESIDENT,

CHESTER A. ARTHUR,

OF NEW YORK.

GREENBACKERS IN COUNCIL.

The National Greenback-Labor party's Convention at Chicago is a remarkable assembly in some respects. The opening proceedings were somewhat peculiar. Prayer was offered by Dr. Ingalls, of Des Moines, during which he said that "the aristocratic preachers of the country had agreed to offer prayers for the Republican and Democratic Conventions on May 31st last, and that now the Greenbackers, whom they had ignored, came to the Throne of Grace on their own hook." This was greeted with loud cheers, and subsequent portions of his petition called forth applause and cries of "amen." The temporary chairman referred to the Pomeroy bolters from the party as "bummers and cowards." The request of the "Denis Kearney wing" for admission to communion was favorably considered and referred to a committee. Susan B. Anthony spoke in the Convention, asking, on behalf of the Woman Suffragists, for the insertion of a Woman Suffrage plank in the party platform. Denis Kearney was called upon to address the Convention. He responded in his usual style.

The Pomeroy-La Vogt, or club wing of the Greenback Labor party, calling itself the Union Greenback Labor party, met on the same day at Farwell Hall. Their candidates for President and Vice President, nominated at St. Louis in March, are Stephen D. Dillayie of New Jersey, and B. J. Chambers of Texas.

This Convention, its managers say, is held in the interest of party harmony, to emphasize the demand for a distinctively Greenback candidate, and to express hostility to any compromise or coalitions with the Democratic party managers, which they feared would be attempted by the Convention at the Exposition building.

Hugo Preyer called the meeting to order, and Ralph E. Hoyt took the chair. About 1,000 were present. No important business was done.

WHAT THEY THINK OF IT.

President Hayes expresses himself as delighted with the selection of Garfield. He says it is a capital nomination, and will consolidate the party for certain success. Perhaps no better could have been made.

Schurz says Garfield belongs to the better class of public men. He is a man of large ability and attainments, and has statesmanlike views, which place him far above the average politician. He thinks Garfield will be a strong candidate, and will aim to conduct his administration on a high standard.

Attorney-General Devens says: "It is a fine nomination. It will reconcile differences heretofore existing, and enable the Republican party to present a solid front."

The Postmaster-General is highly pleased with it, and says that it is one of the strongest nominations the Republican party could have made.

A DEMOCRATIC PLANK.

The Democrats should not fail to incorporate in their platform what has so long been a part of their fixed policy—that is, the old adage: "A lie well stuck to is as good as the truth." No man has ever run for office on a Republican ticket without being the target for all the little Democratic liars of half a continent. Nothing was too false or transparent for the rank and file. They swarm like gnats already around Garfield's head, and if he should take the trouble to brush them away they would return instantly with fresh supplies and louder buzzing. Fortunately Garfield's record is open to all, and he will not have to lay anything on nephew Pelton. Fortunately also, misrepresentation and calumny react upon those who deal them out, and inevitably benefit those they are intended to injure.

Candelaria is no place to go to for work. The *True Fissure* says that, and the *True Fissure* is Candelaria's live paper.

SENATORIAL ASPIRANTS.

When the excitement runs high and the fight for a nomination is hard, the work of ratification assumes great importance. The friends of disappointed candidates are liable, if left to themselves, to say bitter things, which pride of opinion and a foolish consistency cause them to repeat and persist in later, when if the truth were known they are sorry for the rash words. Ratification meetings were held all over this State, and most of the leading Republicans cast their voices in favor of a cordial endorsement of the ticket. Where were our would-be Senators at this important moment? If a man expects to be honored by the party, he must expect to serve it at a crisis like this. His influence as a leader and organizer should be put forth then if ever, to secure harmony. Strange to say, Mr. Tritle was the only man who appeared at the meeting in Virginia City. He did not shirk either the labor or the record. He accepted the situation gracefully; and although he had other preferences, yet they all disappeared at the call of his party. This is characteristic of the man. Defeat never sours him, no more than success inflates him. During a twenty years residence in Nevada he has never paraded a sore head nor bolted a ticket. We imagine the people will consider these things in his favor when the selection for United States Senator is made.

OHIO'S BAREFOOT BOY.

When little Jimmy Garfield was a barefoot orphan boy and chopped wood in the wilds of Ohio for a living, he thought it would be a fine thing to be a driver for a canal boat. Next year he will be President of the United States. There are thousands of poor little boys in this country who have the same chance that the Ohio boy had, and the story of his life should give them hope and courage. It argues a healthy public sentiment in this country that the leading party of the nation should be proud that its candidate for the Presidency began his march to the White House on the tow path of a western canal.

EDITORIAL NOTES.

There will be a Summer School of Natural Science at Monterey this summer. That is, Professors in spectacles will give evening lectures on radiates, mollusks, algæ, and all that sort of thing, while in the day time the young ladies and gentlemen of their classes will bathe together in the creamy surf and go strolling over the beach in pairs, picking up sea weeds, and exploring the dripping caves in search of abalones and kisses.

While the National Convention sat in Chicago the very walls cried out against a third term for Grant. The city was filled with such warnings as these: "A third-term candidate loses New York." "A third-term candidate loses Ohio." And in red letters with a black ground, like bloody writing on a hearse: "Third term loses the election."

The edifying effect of public executions on the youthful mind has been illustrated at Winnemucca, where some lads from twelve to fifteen years of age, according to the *Silver State*, have erected a gallows in the sagebrush above the Round-house, and experiment on sage rats and lizards.

Trenor W. Park of New York, interviewed by a *World* reporter yesterday, said he offered to bet $10,000 on the success of Garfield. His choice had been Grant, but he thought the Convention had acted wisely in uniting on Garfield.

Senators Logan and Cameron have announced in Chicago that Grant will be nominated without opposition in 1884. But the recent Convention demonstrated that these Senators are not omnipotent, and the public have very little faith in their omniscience.

"It's all right; I'm satisfied" is what General Grant is reported to have said when he received the news of Garfield's nomination. This reminds one of the French saying that language was given man to conceal his thoughts.

White-haired William McEvoy was rather too old for base ball, the Pioche boys thought, when he joined in their game last Tuesday. The old man now thinks so too, for he wears splints on a broken finger.

The Chinese can fish as much as they please in California waters. The New Constitution says not, but the Courts have set it right.

Ex-Governor Seymour said the other day that he could carry the State of New York if he were the Democratic nominee.

H. B. Maxson contributed a good article about Reno to the Arizona *Citizen* of the 5th instant.

PACIFIC COAST NEWS.

Grasshoppers have appeared in Eagle Valley.

No grasshoppers have been seen near Alturas this season.

Mexican half dollars are worth in San Francisco only 40 cents.

The prospects for good crops in Surprise valley was never better.

Rich strikes are reported in the Jupiter and Addenda mines at Bodie.

A base-ball club was organized in Virginia Tuesday with 15 members. The Carson clubs will be challenged at once.

The grasshoppers down in the valleys are getting very numerous and are going for the green stuff, the Pioche *Record* says.

Superintendent Yerington intends to have the Carson and Colorado railroad completed to the north end of Walker Lake by next fall.

A Chinese leper has been found in Sacramento. The disease had already eaten off the fingers and toes of the poor wretch.

At Truckee, Sunday evening, Frank Vent had a leg crushed by the truck wheel of a locomotive, making amputation necessary.

Dr. S. L. Lee of Carson has been appointed Surgeon General on the staff of Governor Kinkead, with the rank of Colonel.

The citizens of Nevada City have held a meeting at which it was decided that Chinatown shall not be rebuilt within the city limits.

Last Tuesday a mail carrier on the Colton and Mohave route, Cal., was sun struck, and lost his way, but was found and will probably recover.

A. W. Lee, formerly one of the proprietors of the *News*, at Riverside, San Barnardino county, was hung by a mob at Mineral Park, Arizona, a few weeks ago.

Mono county papers are still able to tell tales of men being lost in the snow, and report several cases. The Sonora road will not be open for stages until July.

They had a $50,000 fire in Nevada city on Saturday. The whole of the Chinese quarters was reduced to ashes and the dwellings of the women of the town were consumed.

The yard at the Savage mine on the Comstock is full of grasshoppers. They have been refused admission to the mine, and screens have been erected to keep them out.

On the Musselshell river, Montana, the Buffalo belt is about 60 miles wide. The whole face of the earth in that region is black with them, and the grass is grazed down bare.

Last Sunday two well-known citizens of Sacramento fought a duel with fists, according to the rules of the ring. After twenty rounds, the battle ended and both were satisfied, particularly the man who beat.

W. K. Potter, at one time assessor of Internal Revenue in Los Angeles, committed suicide by poison at Santa Monica, June 6th. The deceased was a native of New York, and 46 years of age.

May 23d, in Sonoma county, Martha Potter, a colored woman, fell asleep with a lighted pipe in her mouth. Her clothes caught fire, and she was so badly burned that she died May 29.

White Pine *News*: Wednesday work was resumed on the Ward Beecher under the superintendence of Col. Fulton, lately of San Francisco. Two shifts of men are employed, and the mine will be thoroughly reopened.

The value of the Bodie mines as shown by the stock quotations is about $8,000,000. These mines have produced about $7,000,000 in gross and paid not quite $3,000,000 in dividends.

The *Silver State* says the Marker brothers in Big Meadows have bought the Moeller & Walker cattle, numbering nearly 1,000 head, and Peter Andrews' band, numbering about 250.

Says the Eureka *Leader*: Ruby Hill claims the belt on a 7-year-old who has smoked and chewed tobacco for the past three years, drinks more whiskey than a Richmond miner and swears like a trooper.

The Stockton *Independent* reports that last Sabbath evening a cutting affray occurred among several Italians of that town. Galli Gianelli was stabbed four times with a pocket knife, but the wounds are not considered dangerous.

The Sutro ranch is called the garden spot of lower Carson Valley. The cottonwoods are in full bloom, and the alfalfa, which is from 16 to 20 inches high, will be ready for the mower on the 21st instant. About 200 acres are under cultivation.

The Bridgeport *Union*, Mono county, says: On Monday last an immense grizzly was seen on the Antelope road, between Warm Springs and Mack's Station, passing within one hundred feet of the latter house. It is said to have been as large as a cow, and the weight is estimated to have been 1,600 pounds.

Rhode Island has the following statute: "All marriages between a white person and a negro shall be absolutely null and void; and the person joinig them in marriage shall be subject to a penalty of $200." Sam. D. Dorrell, a full blooded negro, was lately married at Providence to Ellen Carrington, a white girl. The Rev. Geo. H. Smith, who performed the ceremony, is to be prosecuted, in order to test the law.

A poor fellow up town fairly danced with joy when the doctor told him he had Bright's disease. "What will the Smith girl say now?" he exclaimed triumphantly. "She always said there was nothing bright about me! Oh, I guess not; but the doctor's certificate will show her what sort of a hair-pin I am."

It is an established fact that Davidson gives the best satisfaction in repairing fine watches and jewelry. jan13,

Stop That Cough

With a sample bottle of Kaiser's German Elixir. This is the most wonderful cough remedy ever introduced, being mild, yet positive in its action and soothing under all circumstances. Old and young may use it with perfect security. It is rich in the medicinal properties of tar, wild cherry and horehound. Ask your druggists. Messrs. Osburn & Shoemaker, about its merits. They sell large quantities of it and say it supercedes all others. The genuine bears the Prussian coat of arms and the facsimile signature of Dr. Kaiser on the wrapper and has his name blown in every 75 cent bottle. Samples 25 cent. Large size 75 cents. feb3-d&w

Sol Levy has such a lovely variety of ladies' and children's stockings and so very cheap, that short dresses will become all the rage—Don't you see the point, Dear Joe? Less dress goods. apr9

I. Fredrick's watch work has always given entire satisfaction. mar1

No Deception Used.

It is strange so many people will continue to suffer day after day with Dyspepsia, Liver Complaint, Constipation, Sour Stomach, General Debility, when they can procure at our store SHILOH'S VITALIZER, free of cost if does not cure or relieve them. Price, 75 cts. Sold by Osburn & Shoemaker, Druggists, Reno, Nevada. nov 3 m w f

Horsemen Attention.

The undersigned has opened a Breaking and Training Stable, at the Fair grounds, when he will be prepared to handle Trotting horses, having a long experience in the East and highly recommended on this coast and known to many horsemen here, having won four races with one stable of horses at the fair here last fall. Satisfaction guaranteed and charges reasonable. M. J. TERNEY.

Reno, April 1st, 1880.—tf

A Card.

To all who are suffering from the errors and indiscretions of youth, nervous weakness, early decay, loss of manhood, &c., I will send a recipe that will cure you, FREE OF CHARGE. This great remedy was discovered by a missionary in South America. Send a self-addressed envelope to the REV. JOSEPH T. INMAN, Station D, New York City

may7-eod D&W

Four doses of Mrs. Dr. Howe's celebrated rheumatism medicine will relieve the most intense pain. One bottle or more will cure Sold by all druggists. jan26-1mo

Albident.

Van Stann's Albident, for cleansing and beautifying the teeth.—The best tooth wash known.—Call and get a sample bottle free, at Osburn & Shoemaker's.

MRS. TEMPLE,

may17 East side, Virginia Street, Reno.

Decay of the Teeth

Arises from various causes, but principally it may be attributed to early neglect or the indiscriminate use of tooth powders and pastes, which give a momentary whiteness to the teeth while they corrode the enamel. The timely use of that delicate aromatic toothwash, Fragrant SOZODONT, will speedily arrest the progress of decay, harden the gums, and impart a delightful fragrance to the breath. It removes those ravages which people sustain in their teeth from the use of sweet and acid articles. junc1-1m-D&W

Embroideries, New Ribbons, New Zephyrs, New Card boards, New Hair and Hat Ornaments, New Neck Wear, New Kid and Lace Gloves, New Buttons and many other new goods at Sol Levy's. apr9

Drugs and Patent Medicines

Of every description sold cheap by John F. Myers, two doors below the post-office jel6

It is wellknown that I. Fredrick carries the largest stock of watches, clocks, and jewelry in Reno. mar

A large assortment of ladies' and children's untrimmed straw and leghorn hats of the latest styles just received direct from New York, and selling at four bits a piece at Sol Levy's. apr12

Do You Believe It.

That in this town there are scores of persons passing our store every day whose lives are made miserable by indigestion, dyspepsia, sour and distressed stomach, liver complaint, constipation etc., when for 75 cents we will sell them Shiloh's Vitalizer, guaranteed to cure them. Sold by Osburn & Shoemaker, Druggists, Reno, Nevada.

nov 1 sat tuuh

The most popular and fragrant Perfume of the day "HACKMETACK." Try it. For sale by Osburn & Shoemaker, Druggists, Reno, Nevada nov 1 sat tu thu

NEW TO DAY

THE CARSON TIMES.

Enlarged and Improved!

CARSON'S LEADING EVENING Daily,

A newspaper strictly, not a compendium of gossip or a vehicle for personalities.

☞ The "Times" has as large a circulation in Carson, in proportion to population, as any other paper in the United States has in its place of publication.

Largest Circulation of Any Carson Paper.

Mailed to any address and distributed by carrier in Reno, Carson and Virginia.

Twenty-five Cents per Week.

The paper will arrive in Reno daily, (excepting Sunday) at 8:30 P. M. Leave subscriptions with S. M. Jamison, agent, who will deliver to any part of the city.

E. NILES, Publisher.

mar3 Harris Hall, Carson, Nevada.

FOR SALE.

WITHIN THE NEXT THIRTY DAYS there will be sold cheap at Huffaker's station, by the Pacific Wood, Lumber and Flume Company, the

Flumes, Broken Lumber, Buildings, Etc.

Apply to J. P. Chapin or Frank Layton.

June11-30d J. M. TAYLOR, Supt.

Ladies' Furnishing Goods.

UNION SUITS FOR LADIES AND Children. Ready made clothes for infants. Hand knit socks, socks and shirts. Gloves, Hosiery, Fancy Goods, Materials for Fancy work. Madam Clark's shoulder-brace corset. Dr. Warner's Health, Flexible Hip, Nursing and Misses' Corsets, Misses' and Children's waists. Agent for Buttrick's Patterns.

MRS. S. A. TEMPLE.

East side of Virginia Street, opposite Knust & Jones. may8

GREAT EASTERN IXL

Reduced, Reduced!

—MY ENTIRE STOCK OF—

DRY GOODS,

CLOTHING, ETC.,

To Suit the Times.

Will Sell for the ext 30 Days,

—GOODS AT—

Slaughtering Prices,

As I Must Make Room for a New Stock,

Which I will Receive on or about the First of Next Month.

COME AND SEE

And Judge for Yourselves at the

Great Eastern

IIIIIIII	XXXXX	XXXXX	LLLLLL
IIIII	XXX	XXX	LLL
IIIII	XXX	XXX	LLL
IIIII	XXX	XXX	LLL
IIIII	XXX XXX		LLL
IIIII	XXXXX		LLL
IIIII	XXXX		LLL
IIIII	XXXXX		LLL
IIIII	XXX XXX		LLL
IIIII	XXX	XXX	LLL
IIIII	XXX	XXX	LLL LL
IIIII	XXX	XXX	LLLLLLLLLLLLL
IIIIIIII	XXXXX	XXXXX	LLLLLLLLLLLL

Commercial Row, next to Postoffice,

Reno, : : : : : : Nevada.

H. MEYERSTEIN, Proprietor

S. JACOBS.

—o—

I TAKE PLEASURE in informing the public that I have returned with a fine stock of goods. I will be found at my shop on

VIRGINIA STREET,

OPPOSITE SUNDERLAND'S.

Business, Dress and Traveling

SUITS,

Made in the Best Style.

All Goods Warranted and Fits Guaranteed.

Cleaning & Repairing Done.

BUCKEYE MOWER AND REAPER,

Champion Mower and Reaper,

Tiger Self-operating Sulky Hay Rakes,

Hollingsworth Sulky Hay Rakes.

—ALL KINDS OF—

AGRICULTURAL MACHINES AND IMPLEMENTS

Wagons, Hardware, Etc.

BAKER & HAMILTON,

SACRAMENTO..... june4 ..... SAN FRANCISCO

SIMMOND'S

MEDICATED

Nabob Whisky!

☞ The Medical Societies of every city in this State recommend "NABOB WHISKY" as the proper stimulant in sickness, especially in a hot climate, in which fruit is used to an extent where an antidote is necessary to counteract the effects of an over indulgence. NABOB is the best STOMACH REGULATOR, and is highly recommended by the Faculty for all cases of Nervousness, Weakness, Debility, Dyspepsia, Indigestion.

OSBORN & SHOEMAKER,

Sole Agents for Reno.

Sold by Pinniger & Queen, Druggists. june7

FOR SALE.

Cheap for Cash or Equivalents:

ONE 2¼ INCH AXLE WAGON. ONE 2¼ inch axle wagon. One spring wagon. Eight head horses.

may26 PHI BATES.

A CHANGE!

AND ONE OF PARTICULAR INTEREST to the General Public.

CHAS KNUST. J. E. JONES.

KNUST & JONES,

Sunderland's New Building, Reno, Nevada

—DEALERS IN—

GROCERIES AND PROVISIONS.

Hardware,
Glassware,
Crockery,
Willow Ware,
Iron Pipe,
Large & Small,
Tin, Iron & Zinc,
Paints & Oils,
Wines, Liquors,
Cigars & Tobacco.

FARMING IMPLEMENTS,

BUILDERS' MATERIAL,

And Everything Found in a First-Class Merchandise Store.

☞ A Stock comparing in size with any carried by the largest houses in the cities.

Full Weights! Lowest Prices!

Give Us a Call.

Country Orders will receive prompt attention.

KNUST & JONES.

50 Cts. Per Week

☞ All classes of legitimate advertisements not exceeding six lines inserted in this column for 50 Cents per week.

Ring Found.

FOUND—A CAMEO RING, REMAINing the inscription "F. B. to R. B." Apply to W. T. Moss. june11-tf

Fine Tea.

NEW CROP TEA ARRIVED BY LAST Steamer at J. K. Everett's. Very fine. June8-2w

Fashionable Dress Making.

THE UNDERSIGNED WOULD RESpectfully inform the ladies of Reno and vicinity that she is prepared to do everything in the line of Fashionable Dress-making with promptness and dispatch. Rooms in the Norton house, on Second street, Reno, Nev. June7-tf MISS BELLA MORRISON.

Postponed.

THE SALE OF THE DELINQUENT Stock on assessment No. 5 of the Truckee and Steamboat Springs Canal, has been postponed until Saturday, June 12th, 1880. June7-1w J. S. GILSON, Secy.

Lost.

JUNE THIRD, A GOLD CUFF PIN. THE finder will please leave it at Jerry Schooling's. D. T. WILLIAMS. June4-1w*

Valise Found.

A LARGE BLACK VALISE FOUND, with W. Kelly's name on some paper in it. Apply to Huffman's brewery. June2 1w

Dentistry.

DR. G. B. HUTCHINSON HAS RETURNed to Reno and resumed the practice of dentistry. He may be found for the present at the Golden Eagle Hotel. june2-1w*

A Situation is Wanted

BY A COMPETENT YOUNG LADY, TO do sewing either by the day or week. Apply to C. S. Martin, office on Virginia St., Reno. june2 1w*

Champion Saloon.

CORNER OF SECOND AND VIRGINIA Street, Reno. G. W. Mershon, proprietor. Good wines and liquors always on hand. Beer 5 cents a glass. Cigars 5 to 10 cents apiece. Give me a call, jun1-tf

To Let.

ONE LARGE FRONT ROOM, FURNished or unfurnished. For terms enquire of Mrs. J. M. Huyck, Lake street.

Theater Saloon.

OPPOSITE DEPOT HOTEL, RENO, Nevada. Best Wines Beer, Liquors and Cigars of all kinds constantly on hand. aug8tf ELIE LACHAPELLE.

Western House.

PLAZA STREET, RENO, NEV. MEALS and Beds, Twenty-five Cents. The table will be supplied with the best the market affords. The bar supplied with the finest Wines, Liquors and Cigars sep19tf

For Sale.

ONE HUNDRED AND SIXTY ACRES good hay or grain land, with water convenient. One mile from Reno and in full view of the whole valley. Apply to Jas. A. Scott, Golden Eagle Hotel, Reno. apr22

Practical Watchmaker.

J. DEBELL RESPECTFULLY INFORMS the public that his shop is now located on the east side of Virginia Street, nearly opposite Sunderland's shoe store. Watches, Clocks and Jewelry repaired in a skillful manner and at lower prices than ever. apr20

Change of Base.

THE ENTIRE STOCK OF FURNITURE in my establishment is offered for the next thirty days at cost, as I intend to change my business. W. L. Needham, Virginia St. near bridge. apr12

For Sale or Exchange.

ONE NEW FAMILY SPRING WAGON has the latest style about it, cheap for cash or exchanged for hay or cattle, can be seen at Lee's stable. Apply to the South Side dairyman. A. T. RICE. mr13-tf.

Wood for Sale.

AT REASONABLE RATES. LEAVE orders at Sunderland's or Clark's Trunks, packages, etc., delivered Promptly a Low rates, Jan5 C. JOHNSON, the Expressman.

Free Library Donations.

CONTRIBUTIONS OF BOOKS OR MONey in aid of the free library, under the direction of the Reform Club and Temperance Union, will be received at Winchel & Cunningham's hall, Virginia Street at any time. jan28 tf NELLIE F. WHITE, Librarian.

Dray and Expressman.

PACKAGES AND FREIGHT DELIVered to any part of Reno at Reasonable Rates. Responsible parties furnished with wood at Lowest Price. Prompt attention to orders left at Manning & Berry's store. aug8tf J. F. AITKEN

"MURDER WILL OUT"

IS THE OLD AND TRUE SAYING, BUT not more proverbial nor truthful than the fact that everybody is now buying goods, both

Groceries, Dry Goods,
Men's Furnishing Goods,
Hardware, Etc., Etc.,

—AT—

Antelope, Sacramento Co.

Cheaper than they can be bought in Sacramento or San Francisco,

Thus Saving Two Dollars Per Ton

On Freight Alone.

☞ Our Stock is the most complete ever opened outside of Sacramento, and our light expenses enable us to offer better inducements to our customers than ever before. We carry a large stock of hay and grain, ground barley, etc., and orders by the car-load are filled on short notice. Send for our Price List of all goods and compare our prices with those you have been paying.

Address all letters to

F. A. JONES,

ANTELOPE, SACRAMENTO CO., CAL.

may29

FOR SALE.

The Valley View House or Curtis Station.

Twelve miles south of Carson, on the McTarnahan road, is offered for sale on favorable terms.

The House has 7 Large Rooms, All Well Furnished,

And an excellent cellar, two wells of water, and attached is the best wind mill in the State for irrigating purposes. Also two cows, two calves, one yearling heifer, twenty-eight head of hogs, sixty chickens, barn to accommodate ten head of horses, a good wagon, saddle and bridle.

Terms very low. Apply to Geo. B. Webb at his furniture store, Carson.

may27 M. J. CURTIS.

Reno Evening Gazette

FRIDAY..... JUNE 11, 1880

STOCK REPORT.

THIS MORNING'S SALES.

125 Oph'r. 6¾ 6¾ 7
135 Mexican, 8¾ 8¼
140 G & C, 3.40
150 B & B, 9¼ 9¼
45 California, 2.05
160 Savage, 2 80
140 Con Virginia, 3.20
50 Dollar, 3¾
200 Potosi, 2 40
100 H & N, 4 70
205 Point, 1¾ 1.80
165 Jacket, 5¾ 5¾ 5¾
450 Imperial, 40
710 Belcher, 2.10
586 Sierra Nevada, 13¾ 13¾
25 Utah, 9¾ 9¾
200 Bullion 2 2.10 2.05
235 Exchequer, 1 90 1.85 1.80
630 Overman, 1.15 1.20
50 Justice, 40 45
395 Union, 18¾ 18¾ 19
130 Alta, 2.05 2.10
1290 Julia, 30 35 b10 35
410 Caledonia, 55 60
625 S Hill, 60
450 New York, 25 20
520 Occidental, 1
100 Andes, 70
200 Ward, 1.35
500 Scorpion, 1.70 1.65 1¾
100 Con Dorado, 75
120 Benton, 1.10 1.05
50 N Bonanza, 90
200 M View, 1.55

YESTERDAY AFTERNOON'S SALES.

100 R & E, 20
155 Eureka Con. 19¼
120 N Belle, 12¼
550 G Prize, 1.05
450 Argenta, ½
100 Independence, 45
30 B Isle, 40
650 Day, 65 60
500 Albion, 60
15 Belmont, ¾
200 Wales, 3.20 3.34
100 Mt. Potosi, 85
15 Mt Diablo, 16
455 E Mt Diablo. 80 75
100 Holmes, 40
190 Bodie, 7¾ 7¾
120 McClinton. 60 65
50 Tioga, 1¾
100 Red Cloud, 20
560 Summit, 1.95 1.90
60 Bulwer, 5
200 Syndicate, 1.15 1.20 1.10
825 Goodshaw, 3 - 3.40 3.45 3.35 3¼
1200 May Belle, 35
150 Blackhawk, 80
185 Booker, ¾ 70
300 Richer, 15
245 Queen Bee, 45
60 Mono, 5¼
175 Con Pacific, 3¼ 3¼
1075 University, 40
335 Jupiter, 2.10 2
100 Concordia, 75
50 Belvidere, 3
580 Champion, 1.10 1.15
200 Aurora, 85
550 S Bulwer, 1.05
220 Addenda, 1.25 1.30
300 Noonday, 3.95 3.90 4b3
5 N Noonday, 5¼
205 D Standard, 65
250 Mammoth, ¾
300 Orient, 15
300 Boston Con, 1.45 1.40 s 10
80 Tiptop, 6¼
100 Ore, 2.90
300 SNoonday, 1.20
50 Terra, 9

HOTEL ARRIVALS.

ARCADE HOTEL.
D. McFARLAND, PROPRIETOR.

Mrs Hale, Dutch Flat — P N Marker, Washoe
D Vannatta, Virginia — J L Kelley, Tuscarora
Jas Stetler, Cal — E S Yates, do
J C Hagerman, city — A C Ellis, Carson
W F Hitchcock, S F — P Smith, S F
Chas L Lang, Va — Wm Luke, Grass Val
H McLanahan, Wel's — M Downey, Dutch Flt
T K Rymers, Dayton, Wis

JOTTINGS.

— Dance at Huffaker's this evening.

— The Baptist social last evening was well attended.

— J. K. Everett has received a lot of fine tea of the new crop.

— A new coat of paint has been given the woodwork of the Arcade saloon.

— Chase & Thyes have been decorating their saloon with handsome wall papers.

— Watchman Ross advertises for the owner of a cameo ring that he picked up.

— The doors and windows of the old school house on the corner of West and Second streets have been boarded up.

— B. Lachman lost $500 by the Nevada City fire. He owned a house in the Chinese quarter, which was burned.

— The water from the small reservoir was turned into the new mains about 8 o'clock last evening. Everything worked well.

— The dog case came up in the Justice's court this morning, but the parties not being ready for trial, it was continued until Tuesday at 10 A. M.

— The children should all be happy now. McClelland & Simpson received that barrel of maple sugar this morning—a big barrel full of little scolloped cakes.

— The flume, broken lumber, buildings etc., of the Pacific Wood & Lumber Company at Huffaker's are advertised to be sold within the next thirty days.

— Mr. Lemmons is in to-day from Long Valley. He says that the grasshoppers are pretty thick on his ranch, but have done no damage as yet. He does not know of any injury to the crops in his section so far by the insects.

The Smart Boy Turns Up Again.

Smart boy to Sunday-school teacher: "Where is hell, any way?"

Teacher—"Why, Tommy, what a question. Hell is anywhere outside of Heaven."

Tommy—"You don't say so! Then I suppose Heaven is anywhere inside of hell."

Same smart boy:

"I say, dad; an Englishman told me the sun never sets on the Queen's dominions."

Dad—"I guess that's a fact."

Tommy—"Well, well, how funny. But if it never *sets*, of course it never *rises* on her dominions."

Dad (scratching his head)—"I never thought of that."

Fourth of July Celebration.

The Committee of Arrangements, appointed by the Reform Club to provide for the celebration of the Fourth, met last evening in Reform Club Hall and adjourned until Monday evening. They request all citizens who take an interest in the celebration to meet with them on that evening.

BY TELEGRAPH.

THE GREENBACKERS' CONVENTION.

Weaver for President—Chambers for Vice President — Socialism in the Platform—A Turbulent Session.

The Greenback Nomination for President.

CHICAGO, June 11.— The Greenbackers this morning nominated Gen. James B. Weaver, of Iowa, for President.

B. J. CHAMBERS FOR VICE PRESIDENT.

The Greenbackars nominated B. J. Chambers of Texas for Vice President.

A SOCIALISTIC PLATFORM.

The Socialists insisted on the adoption of their resolution regarding the inherent rights of man to the soil. It was adopted. The session was very turbulent. It did not adjourn till 6:45 A. M.

The Way They Do in Paradise.

There is a mild feeling against railroads and railroad men in Paradise valley. With some of the residents there this sentiment amounts to a prejudice. A well-known agent of the Central Pacific recently discovered its existance in a very unexpected and abrupt interview with a "settler." As he tells the story himself there can be no impropriety in mentioning it here. The agent had spent the day on horseback, and when he reached Gouge Eye, dusty and weary, he went into a saloon and rubbing his watch chain up against the bar, called for something to wash the dust of Paradise out of his throat. While engaged in pouring out his measure a big fellow who had been watching him strode up and jostled him pretty roughly. The railroad man paid no attention, and as he was in the act of raising the glass to his lips the intruder gave him a hearty slap alongside the jaw. The stranger was not large, but valiant, and he threw the glass at his opponent, who now seemed intent on business, and returned a blow on the ribs. Another glass was hurled after the first, and blow followed blow on the small form of the traveller. Being a good boxer he kept the big fist off his face, but his chest was black and blue in a minute. He had to jump up to get a blow in return, and soon getting tired, hauled off, leaving the Paradisan in possession of the field.

The Sagebrush Nightingale.

Concerning Miss Emma Wixom, the celebrated young singer, who was brought up in Austin, Nev., the *Reveille* has the following: A letter has been received from Dr. W. W. Wixom, dated London, England, May 18, 1880, the day following Miss Emma's debut at her Majesty's theatre. The great theatre was well filled and Miss Emma's first piece brought down the house with tremendous applause. After the first act she was called before the curtain three times. She was very much frightened at first, but soon gained her presence of mind and sang like an angel. After she had finished she was called before the curtain and deafening rounds of applause given when she was presented with a mammoth basket of flowers from Austin and a bouquet from Paris. Then came the handshaking and congratulations over her success and the prospects of a brilliant future. Letters of congratulation poured in on the day following together with bouquets without number. The Dr. says their house on the next day looked like a flower garden. Miss Emma is in good health and happy.

Shade Trees for Protection Against Fire.

Shade trees did much to check the spread of the Nevada City fire, and the *Transcript* suggests that the authorities should pass an ordinance compelling the planting of shade trees. "In 1864 John I. Caldwell, Esq., tried to get the Board of Trustees to pass a shade tree ordinance, as a fire precaution, but they laughed at the idea. He then went along Broad street and urged most of the property owners to plant trees in front of their places. Mrs. Adams, who kept the New York Hotel then, was willing to do her part in that direction, but said that she could not afford it. Mr. Caldwell purchased six trees at 25 each, presented them to her, and the trees were planted. It was those trees that in the opinion of many saved the town from almost complete destruction."

One Day Behind Time.

Mr. and Mrs. P. B. Comstock are fond of dancing, and P. B. is an Odd Fellow, so they concluded to "take in," as it were, the grand ball given by the officers of the order assembled in Virginia in its yearly deliberations. They enjoyed the preparations and the trip up almost as much as they expected to the dancing. The only drawback to their complete enjoyment of the ball itself was that they got there one day too late. The event occurred on Wednesday evening and the gay young couple went up on Thursday.

Reform Club Entertainment.

Mrs. Sam. Hilliard presents the following programme for the entertainment to-morrow evening at Reform Club Hall:

Reading.....Mrs. O. Sessions.
Solo.....Miss Carrie Richardson.
Lecture.....John F. Alexander.
Reading.....Miss Etta McNeely.
Quartette.....
Address.....John Bowman.

Effects of Light and Shade.

Cool and cloudy days are unusual at this season, and make us realize what bright skies we live under. Dark days are agreeable here in summer. They serve to break up the monotony of constant sunshine, which is the rule in this region. Clouds produce an infinite variety of pleasing effects in light and shade on Nevada landscapes. Towards sunset yesterday the whole valley of the Truckee seemed transformed. Some far off hill would be bathed in sunlight, the yellow wild flowers which covered it seeming to glow with color. Hills in the shadow of the clouds took on those soft hues of hazy purple that have such a peculiar charm to the eye. The broad expanse of the valley was a perfect picture of light and shade. There the gleaming bars of sunlight broke their way through the vapors overhead and fell upon a field of growing grain, and beyond lay a wide stretch of green pasturage in the deep shadow of a somber cloud. Long reaches of the river shone like molten silver, flashing in the sun; swiftly changing to inky waters, dark and gloomy, flowing onward, unillumined by a single gleam of light.

A Love Letter Bearing a Reno Man's Initials.

A bird's nest made of a love letter and miscellaneous stuffing was recently picked up underneath a tree in a Cincinnati suburb. Closely interwoven with the bits of sticks and dead leaves and little tiny feathers, was a little leaf from somebody's little diary. It was weather-beaten and yellow, and on one side so worn, no doubt by the going in and out of the little redbreast, that the words, delicately written in a girl's hand, could only here and there be deciphered. On one side was: "Katie: We have often met and spent an hour together. Will these hours be soon forgotten? When we part our paths will lead in different directions. Perhaps we may never meet again in this world. Shall we remember? P. B. C." On the opposite side was Katie's reply. It began:

"Ah! heart, so sadly broken,
Cease, cease thy panting thrill;
Those vows so falsely spoken
Have done far worse than kill,
The sun has lost her glory,
The Queen of Heaven her light,
So sad—" (And here Katie's verses were bitten off.

Card of Thanks.

In behalf of the ladies of the church I desire to express heartfelt thanks to all who assisted in our late fair and festival. The ladies who prepared the programmes did their part well, and deserve great praise. The ladies who served at tables served faithfully. Their help is gratefully acknowledged. Many thanks are also due to ladies of other churches who kindly assisted in providing for the different tables. The papers of the city gave appreciative notices, and they have our thanks. In my own behalf I have no words sufficient to express my gratitude for the benefit generously tendered me on the evening of the 4th inst. May the Lord graciously reward the good people of Reno. C. McKELVEY,
Pastor of M. E. Church.
Reno, June 10, 1880.

Ready for Business.

E. Crane has a well boring machine which he got out from Cincinnati at an expense of $800, which is capable of going to almost any depth through any kind of material. It is run by a horse power, and has given good satisfaction in all the experiments made with it. It would be a fine idea to form a company and sink a well in Lemmons or Prosser valley and see if an artesian well could not be made successful for irrigation. If so, it would be the making of Reno. The best land hereabouts still unreclaimed lies so high that to reach it by ditches would be very expensive, and if wells can be obtained for four or five dollars, it is very important that the fact be known.

The Lassen Pass.

The grade over Lassen Pass leading from Surprise valley to Goose lake via. Willow Ranch is now one-fourth finished, and will be completed in two weeks from next Monday. The grade is easy and the road is good. Mr. Corcoran of Paisley, or Chewaucan, Oregon, and Snyder of Willow Ranch have ordered their freight this way. A team was loaded this morning for Corcoran. All report themselves as being well pleased with the outlook. The Redding route will not be open for two months. There is only one bridge left on Pit river. The mail crosses in boats in several places.

A Hot Belt.

The land from Steamboat south-east seems to be underlaid with strata of hot water. The man who is opening a new ranch just above Brown's school house, sunk 60 feet and struck water that stands about a hundred degrees. Mrs. Dawes sunk one about a mile north of him and the result was water with a temperature of eighty-five degrees. Mr. Crane concluded he would have hot and cold water in his bath room, as his house is within a stone's throw of the hottest well, but he got only cold water in his well. He is going deeper, however, and thinks he will strike a hot stream.

Escape of a $600 Chinawoman.

Last week, says the *Silver State*, a fascinating Celestial damsel, valued at $600, escaped from her owner at Unionville, and in company with her lover came to Winnemucca. They chartered a private conveyance here and went to the Toll House, where they took passage on the stage for Idaho.

CANDELARIA ITEMS.

From the "True Fissure" of Saturday.

Candelaria's prevailing bouquet is a small bunch of wire grass with a mountain pansy in the center.

Last week D. Tarpey commenced the erection of a fireproof stone building on his lot just east of the Club House saloon and above the Esmeralda livery stable.

E. M. Grippen, now a resident of Reno, but in former days one of Old Sierra's boys, arrived in town last Wednesday. Mort met many old friends here who gladly welcomed him.

Although many miles from the confines of civilization, the people of this place are not debarred from all the luxuries of life. If potatoes and cabbages are scarce they can fall back on strawberries—at half a dollar a box.

The town is slowly though steadily improving in the way of building, both for business and private residences. In every direction from the center it is gradually spreading. The general class of buildings, too, are very good, and the business houses are far superior to others of the same kind in new mining towns.

Probably no town on the coast of its size can boast of as good a brass band as Candelaria. It is composed of thirteen pieces, and although many of the performers are new at the business, the majority are old musicians.

Last Monday week ground was broken for the erection of Candelaria's first hotel. The edifice will be 26x60 feet and two stories in height. Up stairs will contain sixteen rooms. The hotel will be finished and furnished by the first of July, when it will be opened as the largest and best hotel south of Carson.

Professor Zick has an idea that water can be found by digging for it on the low flat north of town, on the west side of the canyon leading to Columbus. The Professor has begun sinking a well, which is now down several feet. He proposes continuing it until he gets below where he considers the vein of water, if there is one, flows from the hills toward Columbus marsh.

Highway Robbery on the Aurora Road.

The Aurora stage which left Carson on Wednesday morning was stopped near Dalzell's, between Sulphur Springs and Sweetwater station, by two highwaymen, armed with shot guns. The driver promptly obeyed the order to throw out Wells-Fargo's treasure box, containing about $3,000. The robbers then ordered out the passengers and searched them, taking six watches and some money. After securing their booty, the stage driver was ordered to drive on and the robbers disappeared.

Officers of Grand Lodge, F. & A. M.

The Grand Lodge of Masons in session at Virginia City yesterday elected D. C. McKenny, of Austin, Grand Master; Henry Rolfe, Deputy G. M.; W. J. Murphy, S. W.; B. F. Foster, J. M.; J. C. Currie, Treasurer, J. D. Hammond, Secretary.

Personals.

Tom Rogers is in town.

J. C. Hagerman, wearing a new white hat, left for Cincinnati last night.

The golden wedding of the parents of Mark Parish and Mrs. E. C. Sessions of Reno was celebrated in Randolph, Vermont, on May 18.

Notice.

Ladies wanting Dr. Warner's Health or Flexible Hip corset, or Madam Clarke's S. B. Abdominal corset can be supplied at reduced rates till June 1st.

Get married, young men, get married, you will find new carpets, new lace curtains, sheeting, table linens, towels, napkins, blankets, etc., at Sol Levy's so very cheap, that you can go housekeeping with a more extensive outfit.
apr9

No one need suffer with neuralgia or tooth ache. A few drop of Mrs. Dr. Howe's celebrated toothache medicine will instantly stop the pain and save the tooth. jan27-alm

Who fills your mind with the horrid thought that Dry goods have advanced? Only those who are anxious to grab the largest profits. Do not mind such nonsense, but step into Sol Levy's store, examine his new mammoth stock and convince yourself of the tumble prices on goods have taken. apr9

Look Out for Him.

A. Ross, of the firm of Ross & Bauer, the well-known furniture dealers, will be in Reno next week. Parties indebted to the firm must be prepared to settle at that time. Failure to do so will cause them to be prosecuted. junes-1w*

Slaven's

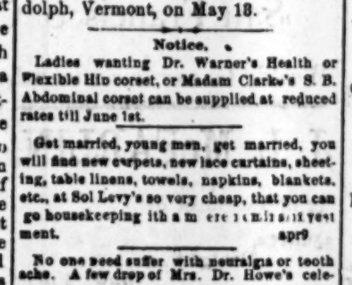

Yosemite Cologne

THE LEADING PERFUME OF THE DAY.

Trial Size.....25 cents.
Large Bottles all prices.

Slaven's Harmless Yosemite Face Powder,

The Only HARMLESS BEAUTIFIER.
junes

MISCELLANEOUS.

GREAT EXCITEMENT!

What Vim and Push Will Do!

$12,000

—WORTH OF—

DRY AND FANCY GOODS

Must Be Sold,

REGARDLESS OF COST!

On account of

CLOSING OUT BUSINESS.

THE TIME IS LIMITED TO JULY 12th Only. The following quotations will show that

This Is No Sham!

AND THAT

WE MEAN WHAT WE SAY!

Extra Heavy Manchester Quilts, large size, or 50 cents each.

Extra heavy Honey Comb Quilts, large size for 50 and 75 cents each.

Extra heavy 10-4 Marseillas Quilts for $1 50.

All Linin Napkins from $1 00 a dozen and upwards.

All Linen Crash, 10 yards for $1 00.

Extra heavy Huckabuck Towels for $1 00 a dozen.

Ginghams, 10 yards for $1 00.

Calicos, 20 yards for $1.

Linen Suits and Dusters from $2 upwards.

Dress Goods for 15 cents, worth 25 cents a yard.

Colored and Black Grenadines at 15 cents a yard.

Mosquito Bars at 50 cents apiece.

Parasols from 75 cents each upwards.

Kid Gloves at 25 cents a pair, in all shades.

Twenty-five yards of Embroidery for $1.

A full line of Corsets at 25 cents.

Men's Socks at 75 cents per dozen.

Men's Shirts with 2 collars at $1 apiece.

Ladies' merino Vests at 50 cents each.

Zephyrs in all shades at 10 cents an ounce.

Brussels Carpets at 75 cents per yard.

Our Whole Stock Will Be Sold in Like Proportion.

Call and be convinced of our assertion.

A. Strassburger & Co.,
junes Commercial Row, Reno.

THE WORKINGMAN'S

AND FAMILIES' GROCERY AND

PROVISION STORE,

On Virginia St. corner of Douglas Avenue

M. HARRISON, Proprietor.

FLOUR, HAMS,
BACON, SUGARS,
TEAS, COFF

Canned Goods, Crockery, Glassware and all kinds of

Fruits and Vegetables.

Just receiving a stock of the finest

Glass and Crockery Ware,

AND FANCY GROCERIES

We will be pleased to receive a call from everybody.

jel0 MORRIS ASH, Manager.

A GRAND CALICO BALL!

—AT—

THE PAVILION,

—ON—

Tuesday, June 15, 1880.

COMMITTEE OF ARRANGEMENTS.

Mrs. T. E. Haydon, Mrs. Jas. Sproul,
Mrs. L. C. Savage, Mrs. H. C. Palmer,
Mrs. E. P. M. Kelly.

RECEPTION COMMITTEE.

J. C. Hagerman, W. A. Walker,
Jno. B. Williams, J. Dillman,
C. C. Powning, Jas. Davis,
Pierce Evans, Wm. Goeggle,
Wm. Pinniger, Jerry Schooling.

FLOOR MANAGER,
M. J. Smith.

Tickets - - - - - - - - - $1 00

Proceeds to be donated to Mount St. Mary's Academy. junes-td

GEM SALOON.

IN A FEW DAYS I WILL OPEN THE above named saloon, in the room adjoining the Workingman's Grocery Store, and will keep on hand the finest

Wines, Liquors and Cigars.

E. Block, will act as Manager.

apr18 S. CAHN.

NEW GOODS AND NEW STYLES!

—OF—

BOOTS AND SHOES,

HATS AND CAPS.

The Finest Assortment of Gentlemen's fine Hand-Sewed

BOOTS AND SHOES,

—Consisting of—

Cents' Fine Morocco Leg, Hand-Sewed, Box Toe, Plain Toe, Alex Buckle and Tie, Newport Ties, Harvard Button and Oxford Ties.

—A Fine Assortment of—

Ladies', Misses' and Children's

Of All Grades and Prices!

The Latest Styles from Eastern Cities Received Every Month.

Sole Agent for J. B. Stetson's

Fine Hats!!

A Large quantity of all grades and styles always on hand. New goods received every month. All who want to buy good reliable goods at Eastern Prices will do well to give me a call.

JOHN SUNDERLAND.

NEW STORE! NEW GOODS!!

THE

MECHANICS' STORE!

Has now opened a complete Stock of

Dry Goods, Clothing,
Boots and Shoes,
Groceries, Hardware,

—AND—

Family Supplies in General.

My Stock is Entirely New and Fresh.

And will be sold at the

Lowest Prices.

S. PEYSER,

West Side Virginia Street Next Door to Farmers' Store, Reno, Nev.

SACRAMENTO, June 5 1880.

We desire to inform our Friends and Patrons in Nevada that we have removed our

Wholesale Wine, Liquor & Cigar Establishment

—To the—

ORLEANS BUILDING,

1016 & 1017, 2nd Street,
Next to Wells, Fargo & Co's.

AND ARE NOW BETTER PREPARED than ever to offer inducements to the Trade. We carry a full and complete line of all desirable goods.

SEND YOUR ORDERS!

Call and see us, and select for yourselves.

No Charge for Drayage.

Goods delivered 48 hours sooner than San Francisco dealers can fill orders, and $2.50 per ton less freight.

JAMES I. FELTER & CO.,

Importers & Dealers in

Wines, Liquors and Cigars.

junes-1m

HALL'S SARSAPARILLA YELLOW DOCK AND IODIDE OF POTASS

The best Spring Medicine and Beautifier of the Complexion in use. Cures Pimples, Boils, Blotches, Neuralgia, Scrofula, Goat, Rheumatics and Mercurial Pains, and all diseases arising from a disordered state of the Blood or Liver.

SOLD BY ALL DRUGGISTS.

apr8-3mo-DaW

BED ROCK PRICES!!

L. DEMERS,

—Dealer in—

Provisions, Wines, Liquors, Cigars and Tobacco.

I INVITE ALL TO COME AND SEE FOR themselves before purchasing elsewhere.

Corner Virginia and Plaza St.,
Reno, Nev.
junes-1m

GRAND

Spring and Summer Opening

—AT—

NATHAN'S,

West Side of Virginia St., Reno.

My Stock of

READY-MADE CLOTHING,

Hats, Caps,
Shirts, Underwear,
Handkerchiefs, Ties,
Hosiery, Etc. Etc

—IS THE—

LARGEST AND CHEAPEST

IN THE CITY.

M. NATHAN.

S. M. JAMISON & SON.

—Dealer In—

BOOKS, STATIONERY, PAPERS MAGAZINES,

CIGARS, TOBACCO, YANKEE NOTIONS

Commercial Row, Reno.

A GOOD FIT.

Guaranteed by F. Kolster

Merchant Tailor.

Suits Made to Order at Short Notice, and PRICES MODERATE.

Sierra St., Opposite Schooling's.
jan15

MINING NOTICES.

Delinquent Notice.

SHERMAN GOLD AND SILVER MINING Company. Location of works Pyramid Mining District. Location of principal place of business Reno, Nevada.

The several amounts set opposite the respective shareholders are delinquent on account of assessment number three (3) levied on the fourth (4) day of April A. D. 1880, as follows, to-wit:

Name	No. Cert.	Shs.	Amt
H H Beck	2	500	$ 10 00
M C Lake	5	10000	200 00
M M Clarke	8	10000	200 00
Jacob McKissick	9	10000	200 00
S D Fannon	13	850	17 00
Jas H Kinkead	16	1000	20 00
Jas H Kinkead	17	1000	20 00
Jas H Kinkead	20	4800	96 00
L J Flint Tr	22	10000	200 00
Wm A Gregory	23	500	10 00
Al White	25	100	2 00
E Bloch	26	100	2 00
J G Law	29	100	2 00
Winchel & Cunningham	30	200	4 00
C A Wyatt	32	100	2 00
Chas Herbaman	33	50	1 00
Peter Dalton	34	100	2 00
S H Rhoades	35	100	2 00
Mary O Noyes	36	100	2 00
Jno S Gilson	37	100	2 00
Mattie Cook	38	100	2 00
Geo Avery	39	100	2 00
John Wilson	40	100	2 00
Wm Ridge	51	100	2 00
Jas Chambers	53	250	5 00
Jas Chambers	54	250	5 00
Jas Chambers	55	250	5 00
Jas Chambers	56	250	5 00
F Gregory	57	5000	100 00
Mary Fox	58	500	10 00
G H Cunningham	59	100	2 00
Allie Hendrickson	60	100	2 00
T W Longley	63	200	4 00
J Armstrong	64	100	2 00
John Wilson	65	100	2 00
John Rodgers	67	250	5 00
H H Pierce	68	250	5 00
J C Weston	70	200	4 00
O G Scott	71	500	10 00
Jas H Kinkead	72	500	10 00
Robt Doan	74	5000	100 00
Jas H Kinkead	75	5000	100 00
H J Thyes	78	200	4 00
Patrick C Shearon	79	200	4 00
Lula Gordon	80	450	9 00
F Gregory	81	600	12 00
H H Beck	82	1000	20 00
H H Beck	83	5000	100 00
H H Beck	84	1000	20 00
H H Beck	85	1000	20 00
H H Beck	86	500	10 00
H H Beck	87	300	6 00
Maurice May	88	500	10 00
M B Dwelly	90	100	2 00
M B Dwelly	91	100	2 00
M B Dwelly	93	100	2 00
M B Dwelly	95	500	10 00
M B Dwelly	99	100	2 00

And in accordance with law, and order of the Board of Trustees made on the 4th day of April, A. D., 1880, so many shares of each parcel of said stock as may be necessary will be sold by the Secretary, on the 4th day of June, A. D., 1880, at the Reno Savings Bank, to pay the delinquent assessment together with costs of advertisements and expenses of sale.

By order of the Board of Trustees
S. J. BRYANT, Secy.
Office Reno Savings Bank.
Reno, May 4, 1880.

The above sale is postponed until July 30, 1880, at 2 o'clock P. M. By order of the Board of Trustees, S. J. BRYANT, Sec'y.
Reno, June 5, 1880.

Delinquent Notice.

BUTCHER & MAYBERRY GOLD AND Silver mining company, Location of works, Pyramid mining district, Location of principal place of business Reno, Nevada.

Notice, there are delinquent on the following described stock, on account of assessment No. 1, levied April 19th, 1880, the several amounts set opposite the names of the respective shareholders, as follows, to-wit:

Names	No. Cert.	No. Shs.	Amt.
Butcher, J W	4	250	$ 1 25
Butcher, J W	5	25	13
Butcher, J W	6	25	13
Butcher, J W	7	150	75
Butcher, J W	9	2000	10 00
Butcher, J W	10	1000	5 00
Butcher, J W	11	20000	100 00
Butcher, J W	13	100	50
Butcher, J W	16	100	50
Butcher, J W	17	100	50
Butcher, J W	18	50	25
Butcher, J W	19	3000	15 00
Butcher, J W	21	100	50
Butcher, J W	22	100	50
Butcher, J W	24	100	50
Butcher, J W	28	100	50
Butcher, J W	29	50	25
Butcher, J W	30	50	25
Butcher, J W	38	50	25
Butcher, J W	not issued	1850	9 25
Chase, C C	31	100	50
Comstock, P B	12	50	25
Smith, J C	32	100	50
Smith, J C	33	100	50
Wear, R H	34	100	50
Wear, R H	35	100	50
Howard, A	36	100	50
Jones, C W	37	50	25
Avery, G W	39	100	50
Mayberry, Jas	40	30000	150 00

And in accordance with the law and an order of the Board of Trustees, made on the 19th day of April, 1880, so many shares of each parcel of said stock as may be necessary will be sold at public auction, at the office of the Secretary, in Hymer & Comstock's stable, Reno, Nevada, on the 19th day of June, 1880, to pay said delinquent assessment together with costs of advertising and expenses of sale.

By order of the Board of Trustees,
P. B. COMSTOCK, Secretary.
Reno, May 19th, 1880.

Delinquent Notice.

DOAN GOLD AND SILVER MINING Company, Location of works, Pyramid Mining District, Location of principal place of business Reno, Nevada.

There is delinquent on the following described stock on account of assessment No 2, levied on the 1st day of April, 1880, the several amounts set opposite the name of the respective share-holders, as follows:

Name	No. Cert.	No Shs.	Amt.
Caulk, E W	49	1000	$2 50
Hepperly, G W	2	5 0	1 25
Smith, F A	23	500	1 25
Longley, T W	6	1000	2 50
Weston, J C	21	800	2 00

And in accordance with law and an order of the Board of Trustees, made on the 1st day of April, 1880, so many shares of each parcel of stock as may be necessary will be sold by the Secretary, on the 18th day of June at 2 o'clock P. M. of said day, at the office of the company, —store of Knust & Jones—Reno, Nevada, to pay the delinquent assessment together with the costs of advertising and expenses of sale.

MARK PARISH, Secretary.
Reno, May 18th, 1880.

Caution Notice.

THE PUBLIC ARE HEREBY CAUTIONED not to purchase the following certificates of stock in the Golden Fleece G. & S. Mining Co., as the same have this day been sold for assessment No. 17, levied March 10, 1880:

	No. Cert.	Old Shrs.
M Lippman	470	100
M Lippman	472	100
M Lippman	517	50
M Lippman	585	50
L Meyer & Co	624	50
George W King	702	50
	New Shrs.	
M Lippman	13	1433
M Lippman	14	4930
M Lippman	203	206
M Lippman	203	100
M Lippman	204	1000
M Lippman	213	500
M Lippman	283	800
M Lippman	284	200
M Lippman	286	1000

By order of the Board of Trustees,
L. C. BATCHELDER, Sec'y.
Reno, May 31, 1880.

NEW FOR AGENTS

250 LOW PRICED and FAST SELLING BOOKS OF ALL KINDS are fully represented in our new GRAND COMBINATION PROSPECTUS BOOK, by sample pages, bindings, illustrations, etc. A great variety and sure success for Canvassers. All actually wishing EMPLOYMENT, address for terms, STANDARD PUB. CO., St. Louis, Mo.
Low Eastern prices and we pay freight.
jo513

MISCELLANEOUS.

RENO SAVINGS BANK.

CAPITAL STOCK,..... $100,000

President ..... M. C. LAKE
Vice-President ..... L. L. CROCKETT
Manager ..... JAS. H. KINKEAD

DIRECTORS:

M. C. LAKE, G. W. HUFFAKER, L. L. CROCKETT, J. H. KINKEAD, JAMES KINKEAD.

BUY AND SELL

CURRENCY AND EXCHANG

MINING STOCK, U. S. BONDS,

MAKE COLLECTIONS,

RECEIVE DEPOSITS

Issue Bills of Exchange on all the Principal European Cities.
And do a general

BANKING BUSINESS.

Correspondents Anglo-Californian Bank, San Francisco.
Messrs. J. & W. Seligman & Co.....New York
Homer S. King & Co., Brokers, San Francisco

AGENTS FOR

Phœnix of Hartford, Hom of New York, California and London Assurance Insurance Companies.

BANK open daily from 9 A. M. to 4 P. M. 1-16tf

Virginia & Truckee Railroad

TIME CARD.

Taking Effect Dec. 28th, 1879.

From Reno to Carson and Virginia.

Stations.	Express.	Loc'l Pas'r	Loc'l Pas't
Reno	6.50 a. m.	7.30 p. m.	12.30 p. m.
Steamboat	7.18 "	8.45 "	1.40 "
Washoe	7.35 "	9.20 "	2.15 "
Franktown	7.47 "	9.42 "	2.45 "
Carson	8.15 "	10.30 Ar	3.45 Ar
Carson	8.30 De	11.00 De	5.10 De
Empire	8.42 a. m	11.20 a. m.	5.21 p. m
M'nd House	9.08 a. m.	12.05 p. m.	5.51 "
Gold Hill	9.45 "	1.05 "	6.34 "
Virginia	9.55 "	1.20 "	6.45 "

From Virginia to Carson and Reno.

Stations	Express	Loc'l Pas'r	Loc'l Pas'r
Virginia	5.35 p. m.	8.20 a. m.	2.30 p. m.
Gold Hill	5.45 "	8.30 "	2.42 "
M'n'd house	6.20 "	9.08 "	3.26 "
Empire	6.43 "	9.35 "	3.57 "
Carson	6.55 Ar	9.50 "	4.15 Ar
Carson	7.10 De	11.45 De	5.00 De
Franktown	7.36 p. m.	12.48 a. m.	6 05 p. m.
Washoe	7.47 "	1 10 p. m.	6.35 "
Steamboat	8.03 "	2.40 "	7.00 "
Reno	8.30 "	3.40 p. m.	8.05 "

FARE:

Reno to Carson $2 00
Reno to Virginia 3 00
From Reno to Steamboat and Return 1 00

H. M. YERINGTON, Gen'l Sup't.

THE ARGONAUT,

A POLITICAL, SATIRICAL AND SOCIety Journal, published every Saturday at 722 California Street, San Francisco, by the Argonaut publishing Co.

Frank M. Pixley, } Editors.
Fred. M. Somers, }

The Argonaut is essentially a California publication—bright, breezy of the Pacific, and a medium of the good thing of current literature. Sent post-paid to any address on receipt of $4, the yearly subscription price.

THE ARGONAUT PUBLISHING CO.
722 California Street,
San Francisco, Ca.

The Mountain Review

SUSANVILLE, CAL.,

Has a larger Circulation in its Locality

Than any Other Paper,

—THEREFORE—

THE BEST ADVERTISING MEDIUM

—IN THE—

Northern Country for Reno Business Men.

apr22

Notice.

TO E. T. HALE, JOHN POLLARD, Z L. King, D G. Webber, H. H Robinson

You are hereby notified that I have expended Two Hundred ($200 00) in labor and improvements upon the 3rd claim situated in Pyramid Lake Mining District, Washoe Co., Nevada, as will appear by certificate filed March 2d, 1879, also certificate filed March 23, 1880 in the office of the Recorder of said district, in order to hold said premises under the provisions of section 2324, revised statutes of the United States, being the amount required to hold the same for the years ending March 24th, 1879 and 1880, and if within nine days you fail or refuse to contribution of such expenditure interests in said claim with erty of the subscriber, in

OSMA

Pyramid, March 31st, 1880.

Annual Meeting.

THE ANNUAL MEETING OF THE Crown Prince Gold and Silver Mining Company will be held on the 9th of July, 1880, at 2 o'clock P. M., at the office of the Secretary, Reno, Nevada, for the election of officers and the transaction of such other business as may come before the meeting.

WM. HOFFMAN, Sec'y.
Reno, June 9, 1880.-4d

Notice.

OFFICE OF THE SHERIFF OF THE County of Washoe, Nevada. Reno, June 5th, 1880. To all persons indebted to R. F. Hoy, Lumber Yard.

You are hereby notified that all moneys, goods, credits, effects, debts due or owing, and all other personal property in your possession, or under your control, belonging to R. F. Hoy, are attached in pursuance of a writ of attachment in the suit of Truckee Lumber Co. vs. R. F. Hoy, and you are hereby notified not to pay over or transfer the same to any one but myself.

june8-tf W. A. WALKER, Sheriff.

Dissolution Notice.

THE CO-PARTNERSHIP HERETOFORE existing between the undersigned is this day dissolved by mutual consent.

L. E. CALDERWOOD.
W. H. PATTERSON.
Cedarville, Cal., April 20, 1880.

MISCELLANEOUS.

CAMPAIGN OF 1880

Democrats of Nevada,

SUBSCRIBE FOR THE

VIRGINIA EVENING CHRONICLE

$5 For the Campaign. $5

NOTE THIS FACT.—To subscribers in Reno, Wadsworth, Winnemucca, Elko, Pioche, Austin, Aurora, Candelara, and all other towns in Nevada, the Virginia Chronicle brings all the Eastern Telegraphic News, Comstock Mining News, Virginia City items and State News, 12 to 24 hours ahead of any other newspaper.

The Chronicle is a thorough newspaper. It is a daily epitome of the world's history. While Democratic in its principles, it is the organ of no political organization. Nor is it the servant of any corporation. It advocates Democratic principles because it believes that the fundamental doctrines of that party form the life and essence of the American system of government, while those of the Republican party aim to the overthrow of popular government

Terms of the Daily Chronicle:

One Month (postage paid)	$1 00
Six Months (postage paid)	5 00
One Year (postage paid)	9 00

The Daily will be sent for the remainder of the year 1880 to any address for FIVE DOLLARS. This will cover the period of the Presidential Campaign of 1880, which is certain to be the most important and exciting in the history of the country. Remit by Money Order, Registered Letter or Express.

PRICE OF THE
WEEKLY CHRONICLE
$2 A YEAR. $2
mar24-tf

THE
CHICAGO FIELD

THE AMERICAN

Sportsman's Journal,

And Recognized Authority

ON ALL SPORTING MATTERS

DEVOTED TO

THE DOG, GUN, RIFLE,

And All Legitimate Sports of the Field.

EACH NUMBER ILLUSTRATED.

A WEEKLY CHRONICLE OF ALL SPORTING EVENTS.

One Year	$4 00
Six Months	2 00
Three Months	1 00
Clubs of Three, One Year	9 00

Specimen Copies sent on receipt of Ten cents

Published so as to reach Subscribers every Saturday.

CHICAGO FIELD PUBLISHING CO.,
Proprietors,
155 and 157 Dearborn Street, CHICAGO, ILL.
N. ROWE, (Mohawk) Editor and Manager.
aug11f

SUPERLATIVE BAKING POWDER.

THE BEST IN THE WORLD,

Absolutely Pure.

—THE—

Superlative Baking Powder

—IS THE—

Standard Article

—OF THE—

UNITED STATES

—FOR—

STRENGTH AND PURITY,

The Best Article for General Baking Purposes Used.

It is the Cook's Favorite.

Warranted perfectly pure and superior to anything of the kind now in the market, for healthfulness and strength. Providing at all times, the most delicious cookery.

For sale by grocers. Or, sent direct by mail on receipt of sixty (60) cents, for one pound can. Sold in can only. Full weight guaranteed. Address:

Superlative Baking Powder Co.,
143 Chambers Street,
New York.

JOHN D. TOST. H. S. CROCKER.

H. S. CROCKER & CO.,

Stationers and Printers

Nos. 401 & 403 Sansome St., San Francisco.

Solicit the patronage of residents of Nevada, offering a well selected stock of

Stationery,
Blank Books,
Writing Papers,
Inks & Mucilage.

Particular attention given to

FINE JOB PRINTING

—FOR—

Merchants and Bankers,

MINING CORPORATIONS

Will find it to their advantage to send us their orders, as we make this class of work a specialty.

CERTIFICATES OF STOCK

Printed or Lithographed in finest style.

COMPLETE SETS OF BOOKS.

For all Incorporations at lowest prices,
apr8

Carson City Assay Office.

A. HEBBERLING,

CARSON CITY.....NEVADA.

Analysis of Minerals, Water, etc., Carefully Made. Metallurgical advice given.

Gold and Silver Assays $1.

apr16 Address, P. O. Box, No. 34.

We Make the

FOLLOWING UNPARALLELED OFFER:

We will send the **Weekly Gazette** for one year together with the **Truckee Republican** for $6; the price asked for the Republican alone;

—With the—

Sacramento Semi-Weekly Union for $3;

With the San Francisco

Semi-Weekly Bulletin for $3,

The price of the Bulletin alone, including the free seed distribution;

WITH THE MOUNTAIN REVIEW

The official paper of Lassen county, California, for $3;

—With the—

Modoc Independent, the official paper of Modoc county, Cal., for $5;

With the Housekeeper, for $2 75;

With Demorest's Fashion Monthly for three dollars;

....WITH THE....

Nevada Monthly for $3.

—WITH ANY OF—

HARPER'S PUBLICATIONS

FOR FIVE DOLLARS;

With the Chicago Weekly News

FOR TWO DOLLARS AND SEVENTY-FIVE CENTS,

....WITH THE....

Farmer's Review for $3.

....WITH THE....

ARGONAUT FOR $4 50.

....WITH THE....

Californian for $4.

.....WITH THE.....

CHICAGO FIELD $4.

.....WITH THE.....

Chicago Mining Review $3.

—WITH THE—

Sacramento Weekly BEE $3.

.....WITH THE.....

San Francisco Chronicle for $3.

Weekly GAZETTE six months, on trial, for One Dollar.

J. L. McFARLIN,

MANUFACTURER OF

Quartz, Freight and Farm

WAGONS.

ALL KINDS of Carriages, Spring Wagons, Buck Boards and Sulkies made and repaired

Hard Wood and Iron Axles For Sale.

All Kinds of Shoeing Done

Sierra Street, Reno, Nevada.
(Opposite Masonic Hall).
11-17tf-c6-19

O. LONKEY. E. R. SMITH.

VERDI PLANING MILL CO.

EVERY DESCRIPTION OF

LUMBER,

Mining and Bridge Timbers

Shingles, Common and Finishing Lumber, Matched and Dressed Flooring, Ceiling, Bevel Edge Siding, Rustic Siding, Fancy Pickets,

ALL ORDERS PROMPTLY FILLED.

Address J. F. CONDON,
Supt. Verdi Mill
Verdi, Nev

AGENTS MAKE MONEY Selling the ACHIEVEMENTS of STANTLEY The most readable and reliable, cheapest, and most salable of all books of African travel. A complete history of Stanley's Explorations in Africa, and his search for Livingstone, with the travels of the English Explorers, Baker and Hamilton. Six hundred pages, one hundred illustrations, cheap. Also.

ARTHUR'S SELECT WORKS. Universally popular, always pleasing, continually selling. "Man Trap," "Cast Adrift." "Danger," "Women to the Rescue" and "Ten Nights in a Bar Room;" so interesting that everybody buys. Agents wanted in every town Send for circular and liberal terms to A. L. BANCROFT & CO.
may21-3w San Francisco

MISCELLANEOUS.

DR. SPINNEY

NO. 11 KEARNEY STREET,
San Francisco, Cal.

Treat all Chronic and Special Diseases

YOUNG MEN

WHO MAY BE SUFFERING FROM the effects of youthful follies or indiscretion, will do well to avail themselves of this, the greatest boon ever laid at the alter of suffering humanity. DR. SPINNEY will guarantee to forfeit $500 for every case of Seminal Weakness or private disease of any kind or character which he undertakes and fails to cure.

MIDDLE-AGED MEN.

There are many at the age of thirty and sixty who are troubled with too frequent evacuations of the bladder, often accompanied by a slight smarting or burning sensation and a weakening of the system in a manner the patient cannot account for On examining the urinary deposits a ropy sediment will often be found, and some small particles of albumen will appear, or the color will be of a thin milkish hue, again changing to a dark and torpid appearance. There are many men who die of this difficulty, ignorant of the cause, which is the second stage of seminal weakness. Dr. S will guarantee a perfect cure in all such cases, and a healthy restoration of the genito-urinary organs.

Office Hours—10 to 4 and 6 to 8. Sundays from 10 to 11 A. M. Consultation Free. Thorough examination and advice $5.

P. S. For private diseases of short standing a full course of medicines sufficient for a cure, with necessary instructions, will be sent to any address on receipt of Ten Dollars.

Call or address
DR. SPINNEY & CO.
No. 11 Kearney Street, San Francisco.
jan2-d&w

THE GREAT ENGLISH REMEDY

Is a never-failing Cure for Nervous Debility, Exhausted Vitality, Seminal Weakness, Spermatorrhœa, Lost Manhood, Impotency, Paralysis, and all the the terrible effects of Self-Abuse, youthful follies, and excesses in maturer years—such as Loss of Memory, Lassitude, Nocturnal Emissions, Aversion to Society, Dimness of Vision, Noises in the Head; the vital fluid passing unobserved in the urine, and many other diseases that lead to insanity and death.

DR. MINTIE will agree to forfeit Five Hundred Dollars for a case of this kind the VITAL RESTORATIVE (under his special advice and treatment) will not cure, or for anything impure or injurious found in it. DR MINTIE treats all Private Diseases successfully without mercury. Consultation Free. Thorough examination and advice, including analysis of urine $5 00. Price of Vital Restorative, $3 00 a bottle, or four times the quantity, $10 00; sent to any address upon receipt of price, or C. O. D., secure from observation, and in private name if desired, by A. E. MINTIE, M. D.
11 Kearney Street, San Francisco, Cal.

DR. MINTIE'S KIDNEY REMEDY. NEPHRETICUM, cures all kinds of Kidney and Bladder Complaints, Gonorrhœa, Gleet, Leucorrhœa. For sale by Osburn & Shoemaker Druggists; $1 00 a bottle, six bottles for $5 00.

DR. MINTIE'S DANDELION PILLS are the best and cheapest DYSPEPSIA and BILLIOUS cure in the market. For sale by Osburn & Shoemaker. jan3-1y-d&w

J. K. EVERETT,

CORNER SECOND AND SIERRA STREETS, RENO,

Wholesale and Retail Dealer in

Groceries, Provisions Hardware

QUEENSWARE, PAINTS, OILS,

Wines, Liquors and Cigars

SNUFF AND TOBACCO,

Wood and Willow Ware, Mechanics' Tools,

Farming Implements, Etc. aug

Reno, Surprise Valley and Goose Lake.

FOUR-HORSE STAGE.
CARRYING THE U. S. MAIL.
J. E. CALDENWOOD ..... Proprietor.

No failures of connection. Connects at Lakeview, Oregon, with stages for Chewaucan, Silver Lake, Summer Lake, Abbot's Lake, Prinesville and The Dalles, also with stages for Drew's Valley, Linkville, Sprague River, and Ashland.

LEAVES RENO DAILY AT 6 O'CLOCK A. M. arriving at Lakeview at 8 P. M. the following day, and returning on similar time.
DISTANCE 230 MILES, FARE $23
T. K. HYMERS, Agent.

THE BALDWIN,

SAN FRANCISCO'S LEADING HOTEL AND THE MOST

Elegantly Appointed Hotel in the World

The only one in the City having

SUNLIGHT IN EVERY ROOM

OVER $3,500,000

Were spent in its construction and furnishing

PRICES

$3 to $5 Per Day.

HH. .RAPEAGN..... Manager

RENO FOUNDRY.

LIGHT CASTINGS OF EVERY DESCRIPTION.

Please Call before Ordering Elsewhere.

A. FOURNIER

RENO MEAT MARKET.

HENRY RUHE..... Proprietor.

COMMERCIAL ROW,

IN RHUE'S BRICK BUILDING

C. J. BROOKINS,

Agent for all the Leading Styles of

PIANOS AND ORGANS.

INSTRUMENTS SOLD AT

Eastern Prices, on $10 Monthly Installments.

PIANOS AND ORGANS TO RENT.
may29

Taber

THE LEADING PHOTOGRAPHER OF SAN FRANCISCO.

No. 8 Montgomery Street, Opposite the Palace Hotel.

COPYING AND ENLARGING OLD PICTURES

A Specialty.

CHILDREN'S PICTURES

Taken in 2 Seconds by Electricity

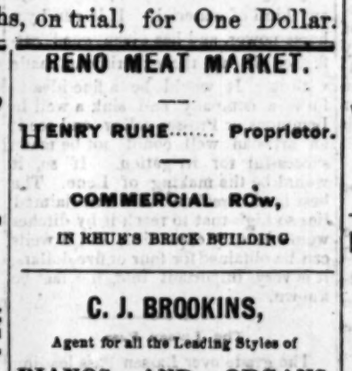

MISCELLANEOUS.

THE

SAN FRANCISCO BULLETIN

—THE—

Leading Evening Newspaper West of the Rocky Mountains.

IT IS THE RECOGNIZED AUTHORITY in Commercial and Financial Circles, and the Best Family Journal on the Pacific Coast.

Served by Carriers in San Francisco and the towns of the interior at.....25c per week
By Mail, postage paid..... $12 per year

THE WEEKLY BULLETIN

Is a mammoth twelve-page journal, and in proportion to its size the cheapest paper in the country.

Subscription Rates:

The WEEKLY and the FRIDAY BULLETIN, forming together the most complete SEMI-WEEKLY Published on the Pacific Coast, will be sent to any address, POSTAGE PAID, on the following terms:

The Weekly and Friday Bulletin

One year	$3 00
Six months	1 50

Weekly Bulletin Alone,

One year	$2 50
Six months	1 25

Remittance s by Draft, Postoffice Order, Wells, Fargo & Co's Express, Registered Letter, at our risk

FREE SEED DISTRIBUTION.

Each subscriber will be presented with several varieties of Rare and Valuable TREE, VEGETABLE and FLOWER SEEDS, equal in value to the subscription price of the paper.

Send for Sample Copy, giving full Particulars. Address,

S. F. BULLETIN COMPANY,
SAN FRANCISCO.

THE DAILY EXCHANGE

THE

LEADING

STOCK and FINANCE

JOURNAL

.....OF THE.....

PACIFIC COAST.

FIFTY-SIX

Column Weekly,

SUBSCRIPTION PRICES:

DAILY:

One Year, by Mail, post paid	$9 00
Six Months, " " "	5 00

WEEKLY:

One Year, by Mail, post paid	$4 00
Six Months, " " "	2 50
Three Months, " " "	1 00

Address all orders

The Daily Exchange Publishing Co
306 MONTGOMERY STREET,
San Francisco..... California

USE TOLU ROCK AND RYE TRADE MARK

Sure Cure for

Coughs, Colds, Consumption,

And all diseases of the throat and lungs.

LAWRENCE & MARTIN

111 MADISON ST.,

Sole Agents U. S. and Canada. Importers Wines, Liquors, and Segars.

For Sale by druggists and dealers everywhere.

feb13-1y

W. C. RANDOLPH, San Francisco. | R. B. GRAY, Paris

RANDOLPH & CO.,

WHOLESALE AND RETAIL

JEWELERS,

Nos 101 & 103 Montgomery St

SAN FRANCISCO, CAL. dec21

DR. SPEER

(GRADUATE OF HARVARD UNIVERSITY)

PRIVATE DISEASES A SPECIALTY

CALL OR ADDRESS H. J. SPEER, M. D.
No. 11 KEARNY STREET, SAN FRANCISCO, CAL.